

DUNHAM SURVEYING, S.C.
SURVEYING & SUBDIVIDING
DELAVER, WISCONSIN 53115

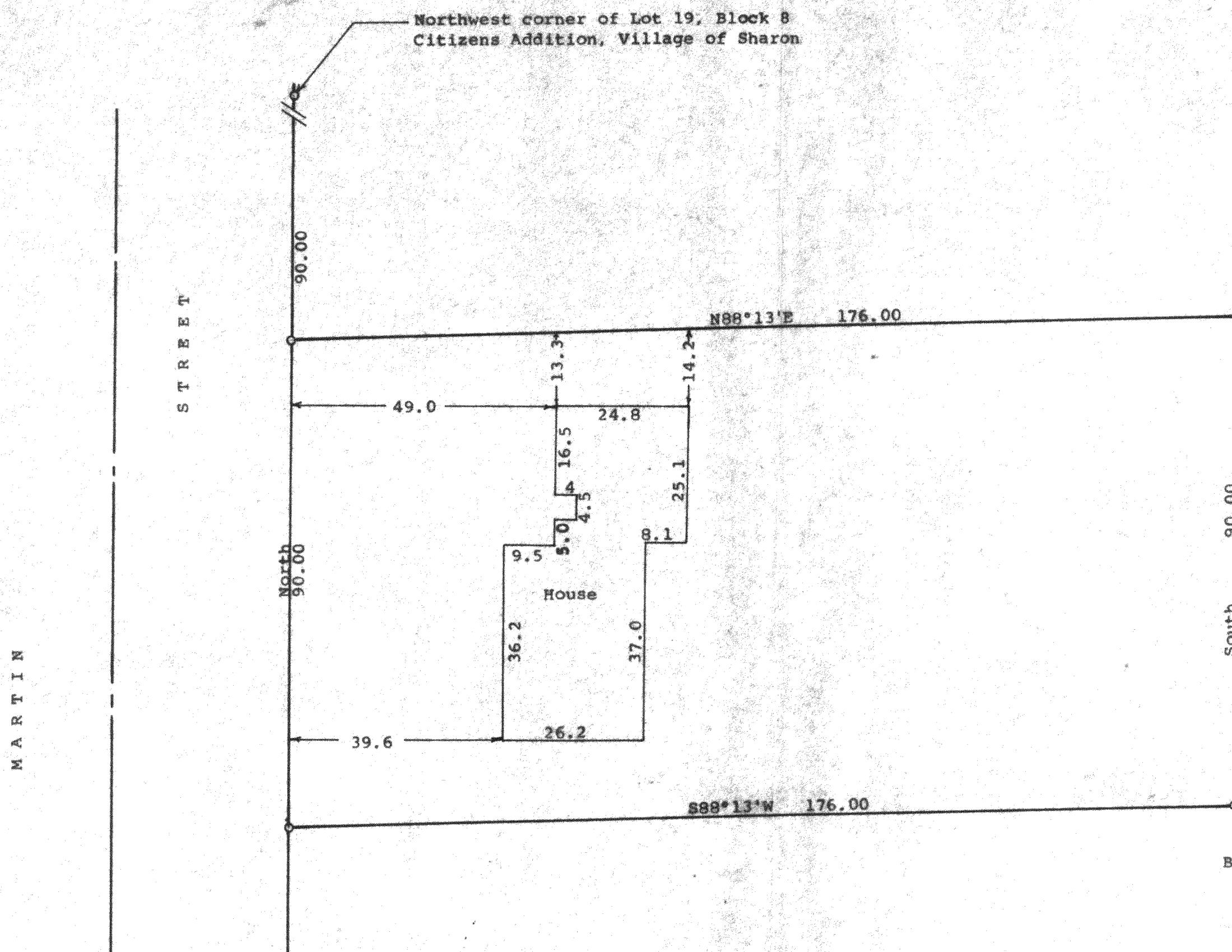

Scale - 1" = 20'
O = 3/4" Iron Pipe Found
Bearings are referenced to the east line
of Martin Street with the assumed
bearing of North
Survey ordered by:
Action Realty
P. O Box 324
Harvard, IL 60033

STATE OF WISCONSIN) ss
COUNTY OF WALWORTH)

I, George T. Dunham, Surveyor, certify that I have surveyed the
property described as follows:

A parcel of land located in Lot 19, Block 8, Citizens Addition,
Village of Sharon, Walworth County, Wisconsin, described as follows:
Commencing at the northwest corner of said Lot 19; thence South
along the west line of said Lot 19, 90.00 feet to the place of
beginning; thence East parallel with the north line of said Lot 19,
176.00 feet; thence South parallel with the west line of said lot,
90.00 feet; thence West parallel with the north line of said lot,
176.00 feet; thence North along the west line of said lot, 90.00
feet to the place of beginning.

and that the plat shown hereon is a correct representation thereof and shows
the size and location of the property, its exterior boundaries, the location
of all visible structures and dimensions of all principal buildings thereon,
boundary fences, apparent easements, roadways and visible encroachments, if
any, and that I have surveyed the property hereon described, according to the
official records, to the best of my knowledge and belief.

April 6, 1993

George T. Dunham
George T. Dunham, Surveyor

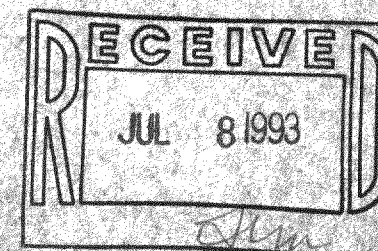
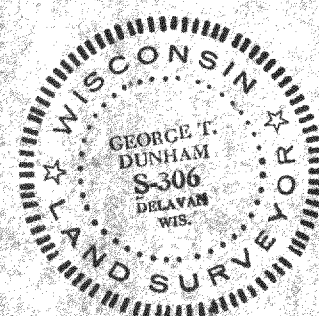

UCA-135A

008-230